

Patient report

Bio-Rad DATE: 04/17/2019
D-10 TIME: 12:14 AM
S/N: #DJ4I016123 Software version: 4.20-2
Sample ID: 10459609
Injection date 04/17/2019 12:05 AM
Injection #: 60 Method: HbA1c
Rack #: --- Rack position: 1

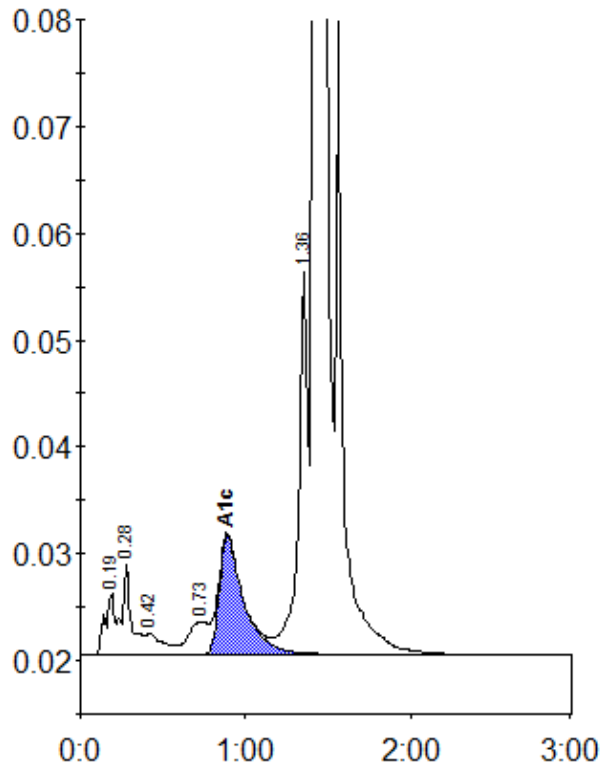

Peak table - ID: 10459609

Peak	R.time	Height	Area	Area %
A1a	0.19	5874	22992	0.8
A1b	0.28	8415	33995	1.2
F	0.42	2000	14914	0.5
LA1c/CHb-1	0.73	3060	25330	0.9
A1c	0.89	11083	113969	5.8
P3	1.36	35829	141052	5.1
A0	1.42	775850	2429703	87.3
Total Area:		2781954		

Concentration:	%
A1c	5.8